HGP Part Number	HP	KVAR	Harmonic	Volt	Hz.	Phase
HGP0010DW3-----	10	2.8	5th	208	60	3

HGP Part Number	Schematic Drawing#	Approx Weight (LBS)
HGP0010DW3S0000	28697-208-2S	220
HGP0010DW3C0000	28697-208-2	221
HGP0010DW3C000H	28697-208-2H	225

Note: For Torque Information
See IOM Manual

Customer Connections.
L1, T1, L2, T2, L3, T3
Wire Range: 1 AWG to 22 AWG.

Ground Lug
Wire Range: 1/0 to 14 AWG.

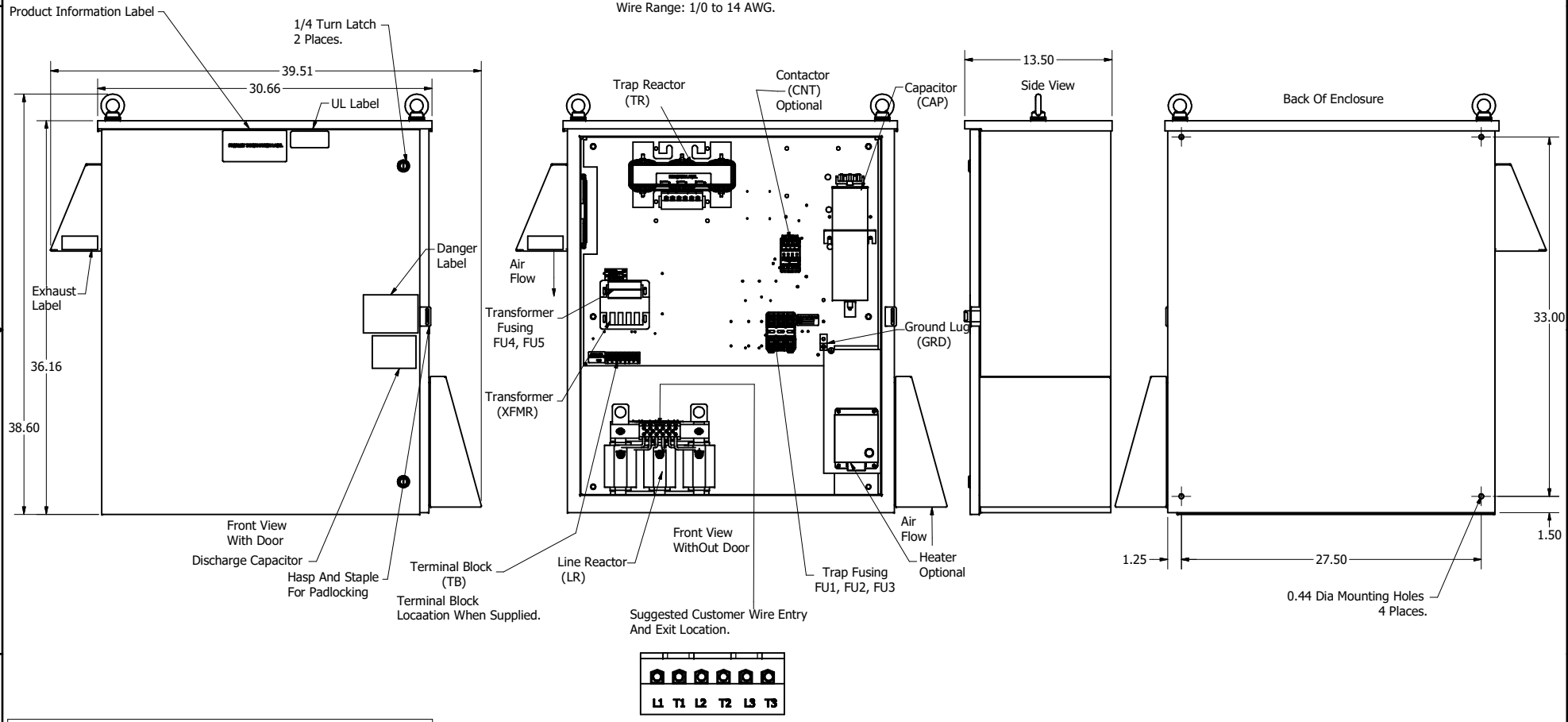

HGP0040CW3----- HGP0010DW3----			
Components	S0000	C0000	C000H
Line Reactor (LR)	x	x	x
Trap Reactor (TR)	x	x	x
Capacitor (Cap)	x	x	x
Trap Fusing, FU1, FU2, FU3	x	x	x
Contactor (CNT)		x	x
Transformer (XFMR)	x	x	x
XFMR Fusing, FU4, FU5	x	x	x
Heater			x
FU6			x

NOTE: USE ONLY HUBS OR FITTINGS THAT COMPLY
WITH UL514B FOR TYPE 3R ENCLOSURES

Customer Is Responsible For Installation to
Meet All National And Local Electrical Codes.

Material(s) Shall be RoHS Compliant

THE INFORMATION AND DESIGNS CONTAINED IN THIS DRAWING ARE CONFIDENTIAL AND THE PROPRIETARY PROPERTY OF ALLIED MOTION TECHNOLOGIES INC. AND ITS SUBSIDIARIES. NEITHER THIS DESIGN NOR ANY INFORMATION CONTAINED IN THIS DRAWING MAY BE REPRODUCED OR DISCLOSED TO OTHERS WITHOUT THE EXPRESS WRITTEN CONSENT OF ALLIED MOTION TECHNOLOGIES INC. AND ITS SUBSIDIARIES.

NO	REVISION	DATE	BY
A	5265, Enclosure Updated	8/4/2020	DSW

TOLERANCES (EXCEPT AS NOTED)
DECIMAL .XX ± .25 .XXX ± .10
FRACTIONAL ± 1/32
ANGULAR ± 1°

TCI An Allied Motion Company
W132N10611 Grant Street
Germantown, WI 53022
© 2023 TCI, LLC

HarmonicGuard Passive
HGP,10HP, 208/3/60, Type 3R

DRN. BY: JRN | DATE: 10/6/17 | 107359DG
SCALE: 1/8 | APRVD: | SIZE: C | SHT 1 OF 1